



WAYNE MEMORIAL  
HOSPITAL

*An Affiliate of Wayne Memorial Health System, Inc.*

PA PQC Quality Improvement Plan  
Nicole Hartung, MSW, OB MSW, New  
Beginnings

# Goal & SMART Objective

- **Increase pregnant women who are screened and appropriately diagnosed for SUD/ODD**
- **Collect screening rate data monthly and report out.**
- **To achieve a screening rate of 80% or greater, By December 2020.**

## Understanding the Current State: Description or Diagram of the Current Process

- **All women are currently screened by universal urine drug screen prenatally.**
- **If positive, they are screened with a UDS at each encounter and upon admission to the hospital.**
- **If positive on admission for Labor and delivery, the newborn is screened by Meconium 10 panel.**

### ***What is working well:***

- Once a patient is identified, they are tracked and appropriate referrals are made.
- There is follow through with tracking of newborn as well.

### ***What is not working well:***

- If a patient tests negative initially, they may not be tested again
- SUD may be missed due to using alternate urine specimen's

### **Root causes:**

- There is no validated screening tool in place at this time.
- Using universal urine screening as the only screening tool

# 30-60-90 Day Plan to Implement or Improve the Key Interventions

## *Plan for the first 30 Days*

<u>Who</u>	<u>What</u>	<u>When</u>
Janice Pettinato, RN	Provide access to validated screening tools that are available	By November 1
Mary Beth Dastalfo	Collaborate and decide on the best screening tool to use at this facility.	By November 30
Kara Premba	Collaborate and decide on the best screening tool to use at this facility.	By November 30
Nicole Hartung	Collaborate and decide on the best screening tool to use at this facility.	By November 30

## *Plan for 31-60 Days*

<u>Who</u>	<u>What</u>	<u>When</u>
Janice Pettinato	Educate the staff by putting educational material and instruction out for the 5 P's screening tool that was decided on. Make copies of the screening tool to be given to the NST and Observation patients	<u>By December 30</u>
Mary Beth Dastalfo	Educate the staff by putting educational material and instruction out for the 5 P's screening tool that was decided on.	<u>By December 30</u>
Kara Proemba	Communicate the decision to trial the 5 P's to the providers and keep them updated on the progress	<u>By December 30</u>
Nicole Hartung	Develop a plan to track the 30 trial prenatal screens	<u>By Decmeber 30</u>

## *Plan for 61-90 Days*

<u>Who</u>	<u>What</u>	<u>When</u>
Janice Pettinato	Facilitate transfer of completed screens to Nicole for evaluation during clinical leader duties 1 day a week. Identify anyone who may need immediate attention.	<u>By January 30</u>
Mary Beth Dastalfo	Facilitate transfer of completed screens to Nicole for evaluation during clinical leader duties 4 days a week. Identify anyone who may need immediate attention.	<u>By January 30</u>
Kara Poremba	<u>Communicate the progress of the 5 P's to the providers at staff meeting</u>	<u>By January 30</u>
<u>Nicole Hartung</u>	<u>Review all completed screens and make appropriate referral.</u> <u>Report statistics of the 30 trial screenings.</u>	<u>By January 30</u>

# Patient Trial

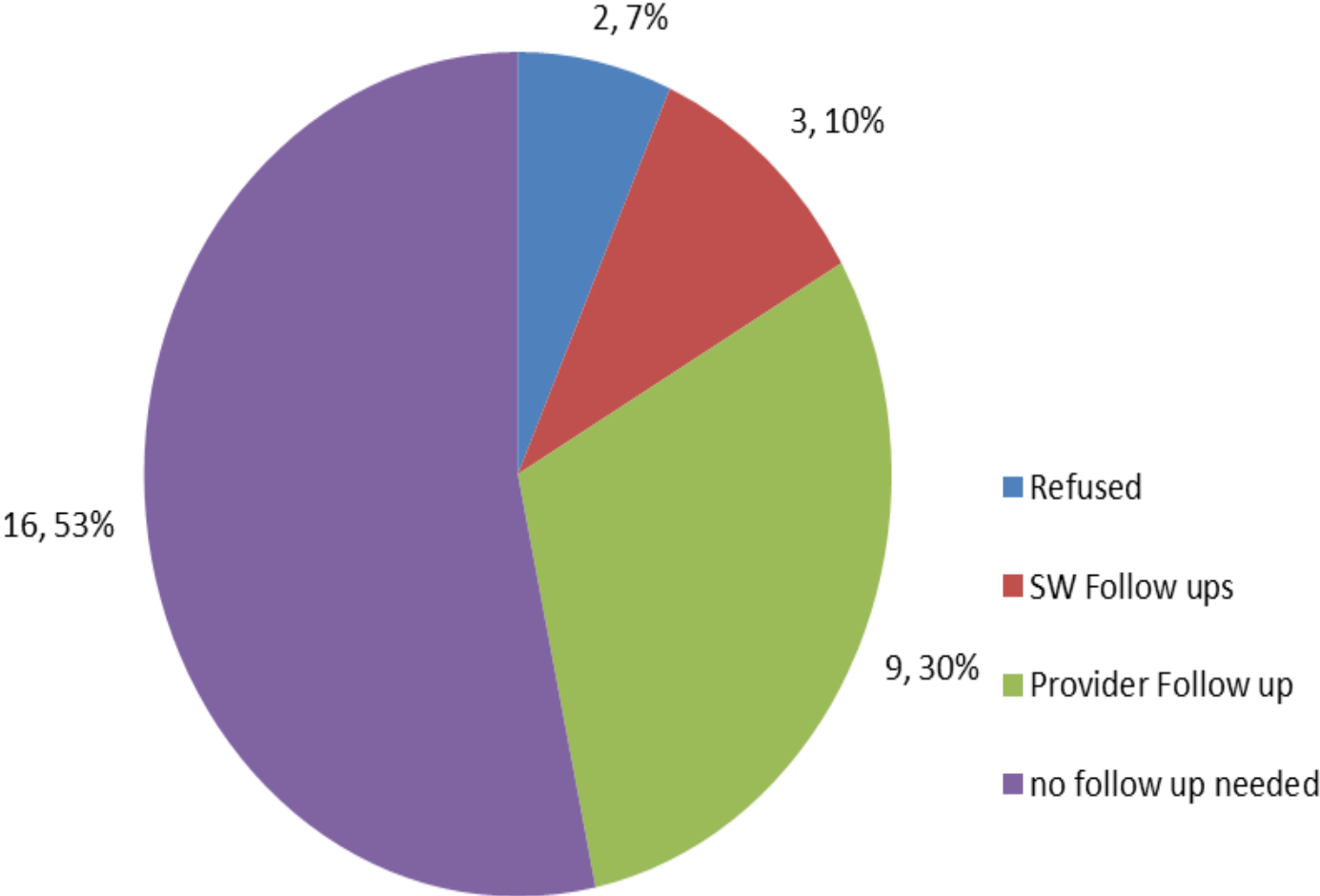

# GO LIVE!

Parents	
Did any of your Parents have problems with alcohol/drug use?	<input type="radio"/> Yes <input type="radio"/> No Comment <input type="text"/>
Do any of your Peers have problems with alcohol/drugs?	<input type="radio"/> Yes <input type="radio"/> No Comment <input type="text"/>
Does your Partner have a problem with Alcohol/drugs?	<input type="radio"/> Yes <input type="radio"/> No Comment <input type="text"/>
Any problems before you were pregnant with alcohol/drugs?	<input type="radio"/> Yes <input type="radio"/> No Comment <input type="text"/>
In the past month, did you drink beer,wine/liquor/ drugs?	<input type="radio"/> Yes <input type="radio"/> No Comment <input type="text"/>
Were any above questions answered,YES?	<input type="radio"/> Yes <input type="radio"/> No If any were answered YES, order social servies consult.



**Order**  
Social Serv Maternity Consult (SOCSERV)

\* Priority: U  
Quantity: [ ]  
\* Date: 6/12/20  
Time: 2203

Series? [ ]  
Directions: [ ]  
Stop Date: [ ]  
Stop Time: [ ]  
Count: [ ]

\* SOC SERV FOR MAT - CHOOSE ALL THAT APPLY [ ]  
IF OTHER - PLEASE DEFINE [ ]

Comment: [ ]

Software by MEDITECH

**SOC SERV FOR MAT - CHOOSE ALL THAT APPLY**

[ ]

- ABUSE (ABUSE)
- ADOPTION (ADOPTION)
- HXDRUG (POSITIVE DRUG HX)
- MA (MEDICAL ASSISTANCE)
- NWBRNELIG (NEWBORN ELIGIBLE)
- OTHER (OTHER-PLEASE ENTER)
- PATERNITY (PATERNITY)
- PATREQ (PATIENT REQUEST)
- PRENATAL (PRENATAL SCREEN +)
- SINGLEMOM (SINGLE MOM)

Cancel [X] OK [✓]

When “YES” is clicked for the last question, the nurse is launched to the order screen and directly to a SS consult, We had “Prenatal Substance Abuse Screen Positive” added to the reasons for the consult. SS gets a notification for the consult.

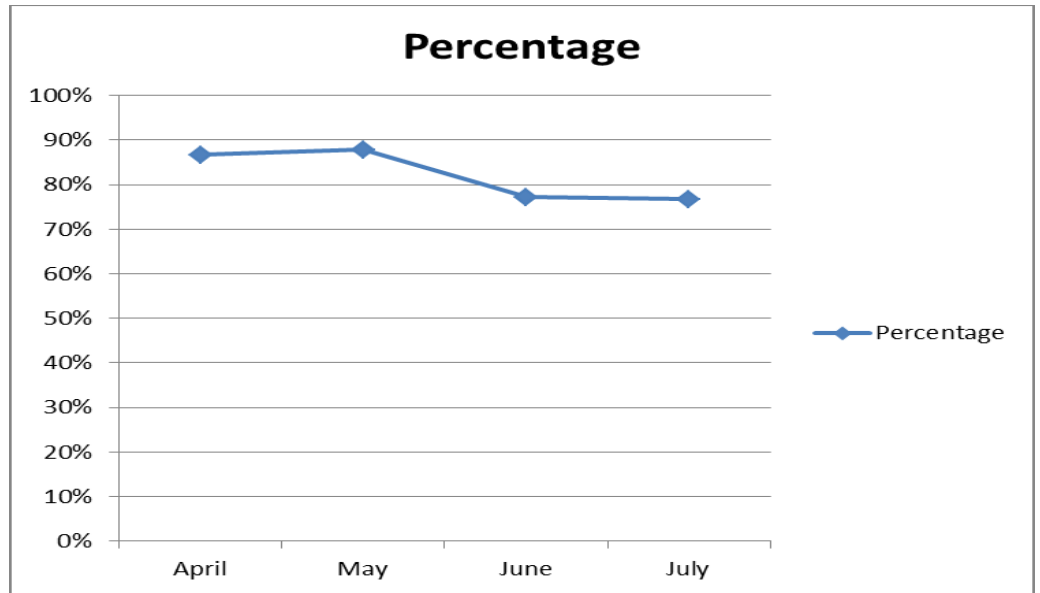
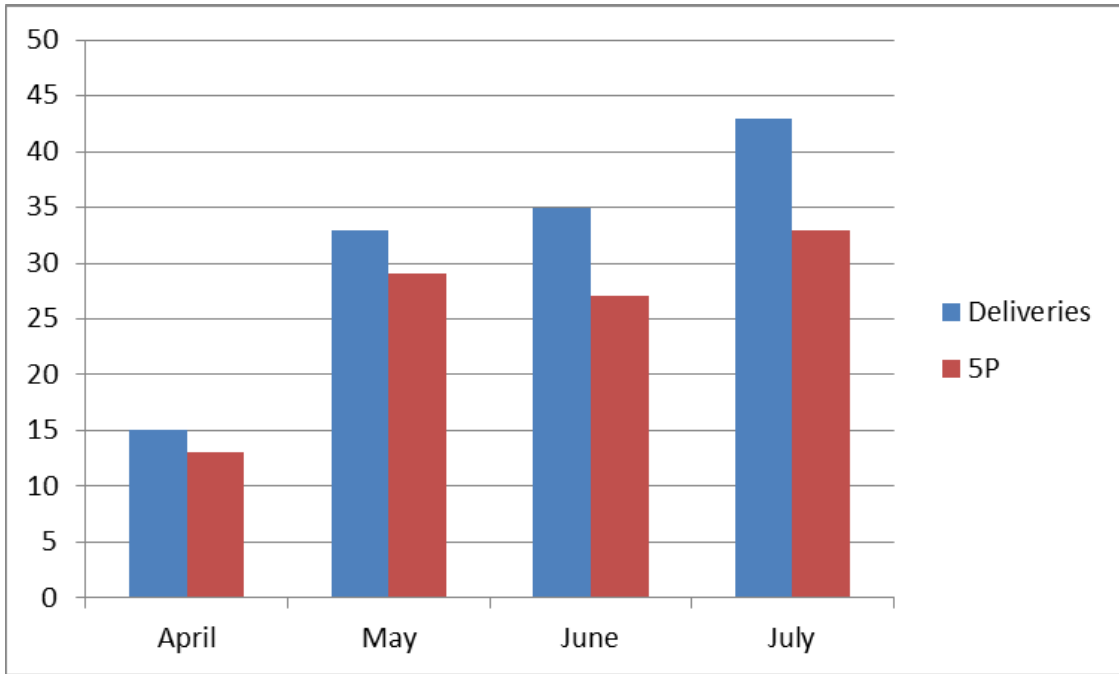

Questions????